

PLAT & SURVEY  
 For Enos Welch Estate  
 Located in the NW 1/4 Sec 21 T-7-N  
 R-1-E, Known as Part of Lot 27 Hines 2nd Add,  
 Parts of OL 7, and OL 9, Village of Edon, Ohio

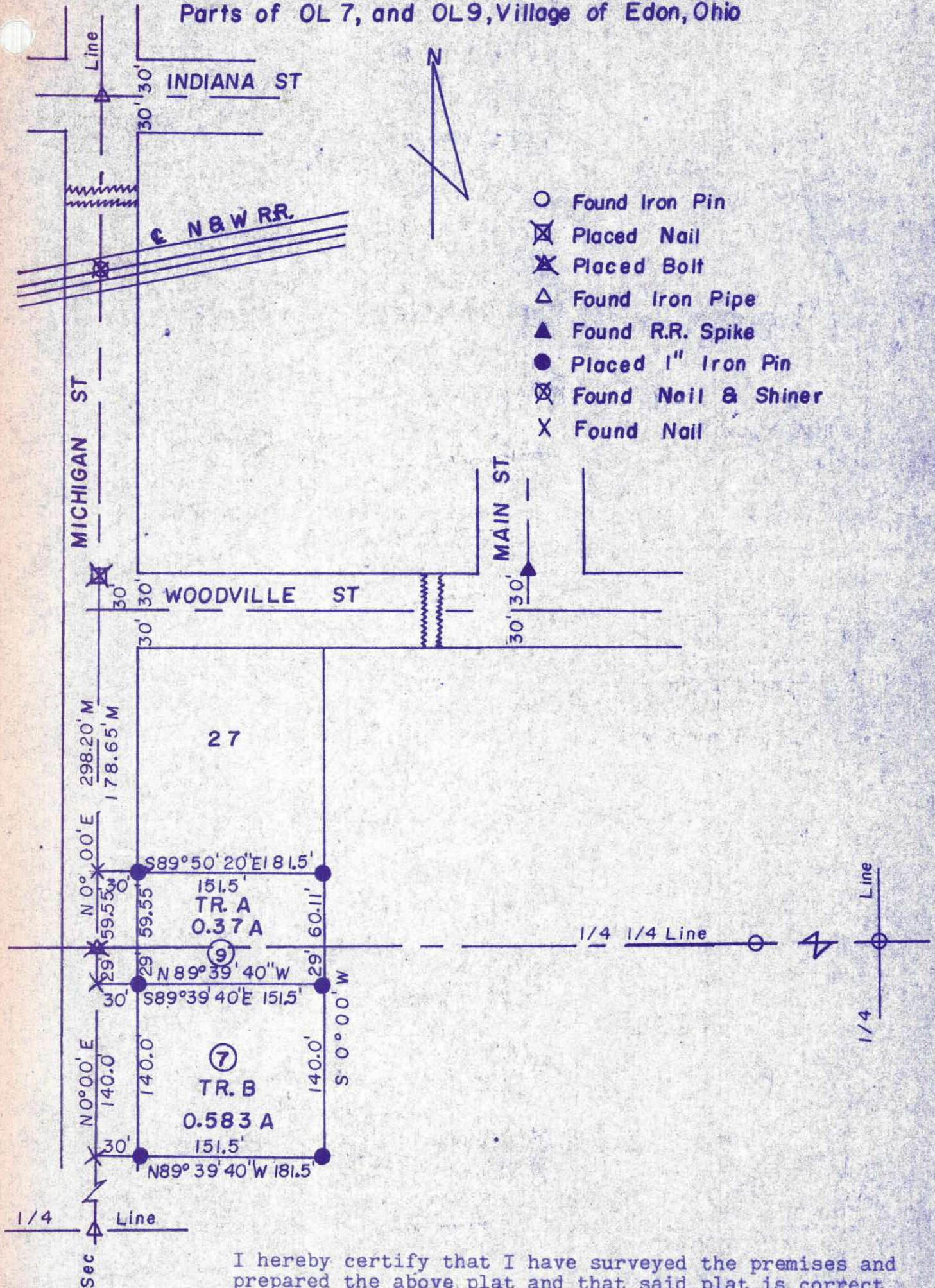

I hereby certify that I have surveyed the premises and prepared the above plat and that said plat is correct to the best of my knowledge and belief. All dimensions are shown in feet and decimal parts thereof. This survey has been recorded in Vol. 5V page 261 of the Williams County Record of Surveys.

*Lawrence K. Eriksen*  
 Reg. Surveyor #6391